AN INITIATIVE TO REACH OUT TO OUR STAKEHOLDERS, ON THE DOS, DON'TS AND EVERYTHING IN BETWEEN ABOUT EXCHANGES.



# A Monk Who Trades

VOLUME TWO

MCX METAL & ENERGY Trade with Trust

MCX INVESTOR PROTECTION FUND

PRESENTS A COLLECTION OF OUR COMIC STRIPS



# WE TAKE OUR COMICS VERY SERIOUSLY

'A Monk Who Trades' started out as an initiative to reach out to our stakeholders about the Dos, Don'ts and everything in between about exchanges and their functions. We wanted it to be educative without being academic. This is when we thought humour could be the right vehicle to get the message across, and thus a new comic strip was born. This, in a highly regulated category that has a reputation of all work and no play, has been received exceptionally well. Which is why we decided to commemorate the fact that we are now two years old, with a book that chronicles our journey in the year gone by.

Hope you have as much fun reading it as we had creating it.



We at MCX have always felt it our duty and responsibility as an exchange to educate and create more awareness among our stakeholders, especially clients and investors about the 'dos and don'ts' of trading in the commodity derivatives market, in order to enable them to make informed decisions.

Moreover, we felt that this message should be disseminated in a lucid yet interesting manner. 'A Monk Who Trades' is an attempt to achieve this end by engaging with the people in a fun and entertaining way. This comic series has become quite popular and is well appreciated by all. As we complete its second year, I am pleased to present to you the second edition of the compendium of the comic series, 'A Monk Who Trades' showcasing the journey till now.

Happy reading!

P. S. Reddy
MD & CEO

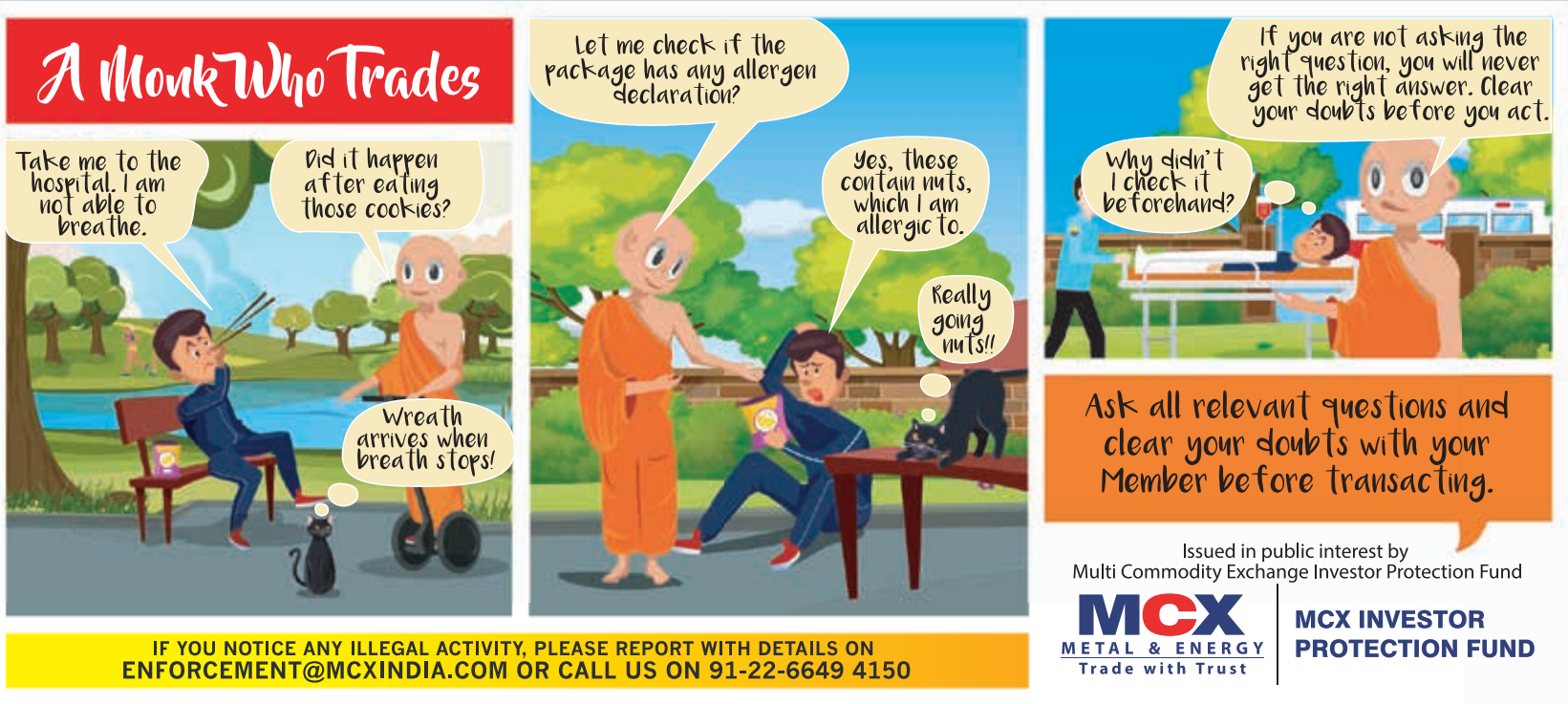
A Monk Who Trades
Take me to the hospital. I am not able to breathe.
Did it happen after eating those cookies?
Wreath arrives when breath stops!
Let me check if the package has any allergen declaration?
Yes, these contain nuts, which I am allergic to.
Really going nuts!!
If you are not asking the right question, you will never get the right answer. Clear your doubts before you act.
Why didn't I check it beforehand?
Ask all relevant questions and clear your doubts with your Member before transacting.
Issued in public interest by
Multi Commodity Exchange Investor Protection Fund
MCX
METAL & ENERGY
Trade with Trust
MCX INVESTOR PROTECTION FUND
IF YOU NOTICE ANY ILLEGAL ACTIVITY, PLEASE REPORT WITH DETAILS ON
ENFORCEMENT@MCXINDIA.COM OR CALL US ON 91-22-6649 4150


A Monk Who Trades
Hey there! What are you doing?
Need a selfie.
Selfie or self-harm?
Be careful. It's risky.
No pain, no gain.
or no brain.
SPLASH!
Don't risk more than you can afford to lose.
AARGH! My new phone!
Do not indulge in unauthorized trading activities, which are both risky and illegal.
Issued in public interest by
Multi Commodity Exchange Investor Protection Fund
MCX
METAL & ENERGY
Trade with Trust
MCX INVESTOR PROTECTION FUND
IF YOU NOTICE ANY ILLEGAL ACTIVITY, PLEASE REPORT WITH DETAILS ON
ENFORCEMENT@MCXINDIA.COM OR CALL US ON 91-22-6649 4150
Scan to watch this week's video

# A Monk Who Trades













Be aware of risks involved in trading in commodity Futures and Options/ Investments before trading/ Investing.

Issued in public interest by
Multi Commodity Exchange Investor Protection Fund

MCX METAL & ENERGY
Trade with Trust

MCX INVESTOR PROTECTION FUND

IF YOU NOTICE ANY ILLEGAL ACTIVITY, PLEASE REPORT WITH DETAILS ON
ENFORCEMENT@MCXINDIA.COM OR CALL US ON 91-22-6649 4150


A Monk Who Trades
Why is this alarm ringing. It is all billed stuff.
It must be a technical error
Some drama or the other all the time.
Can I see your bill... sir.
I think It is fallen off from my pocket.
Accept your mistake, talk to the manager, it is simple.
I can think of a better excuse.
Sorry sir, I will need a bill, otherwise I will have to call the cops.
I will take you to the court for insulting me.
Why blame others when you are not careful.
Why argue when you know you will loose?
Keep Delivery Instruction Slips DIS book issued by DPs in safe possession.
IF YOU NOTICE ANY ILLEGAL ACTIVITY, PLEASE REPORT WITH DETAILS ON
ENFORCEMENT@MCXINDIA.COM OR CALL US ON 91-22-6649 4150
Issued in Public Interest by
MCX
METAL & ENERGY
Trade with Trust
MCX INVESTOR (CLIENT) PROTECTION FUND

# A Monk Who Trades










Cross-check the genuineness of trades carried out at the Exchange through the trade verification facility on exchange website at www.mcxindia.com/en/login

IF YOU NOTICE ANY ILLEGAL ACTIVITY, PLEASE REPORT WITH DETAILS ON
ENFORCEMENT@MCXINDIA.COM OR CALL US ON 91-22-6649 4150

Issued in public interest by
Multi Commodity Exchange Investor Protection Fund

MCX METAL & ENERGY Trade with Trust

MCX INVESTOR PROTECTION FUND

# A Monk Who Trades










Pay required margins, Pay-in and other payment dues in acceptable form of collaterals/funds in time to the member and understand the consequences of non-payment.

Issued in public interest by
Multi Commodity Exchange Investor Protection Fund

MCX METAL & ENERGY Trade with Trust

**MCX INVESTOR PROTECTION FUND**

**IF YOU NOTICE ANY ILLEGAL ACTIVITY, PLEASE REPORT WITH DETAILS ON ENFORCEMENT@MCXINDIA.COM OR CALL US ON 91-22-6649 4150**

# A Monk Who Trades










Insist on filling up a standard Know your Client (KYC) form before you commence trading.

IF YOU NOTICE ANY ILLEGAL ACTIVITY, PLEASE REPORT WITH DETAILS ON
ENFORCEMENT@MCXINDIA.COM OR CALL US ON 91-22-6649 4150

Issued in public interest by
Multi Commodity Exchange Investor Protection Fund

MCX METAL & ENERGY Trade with Trust

MCX INVESTOR PROTECTION FUND

# A Monk Who Trades










Ensure to read, understand and then sign the voluntary clauses, if any, agreed between you and the Member. The clauses as agreed between you and the Member cannot be changed without your consent.

Issued in public interest by
Multi Commodity Exchange Investor Protection Fund

MCX METAL & ENERGY Trade with Trust

**MCX INVESTOR PROTECTION FUND**

IF YOU NOTICE ANY ILLEGAL ACTIVITY, PLEASE REPORT WITH DETAILS ON
ENFORCEMENT@MCXINDIA.COM OR CALL US ON 91-22-6649 4150

Scan to watch this week's video

# A Monk Who Trades

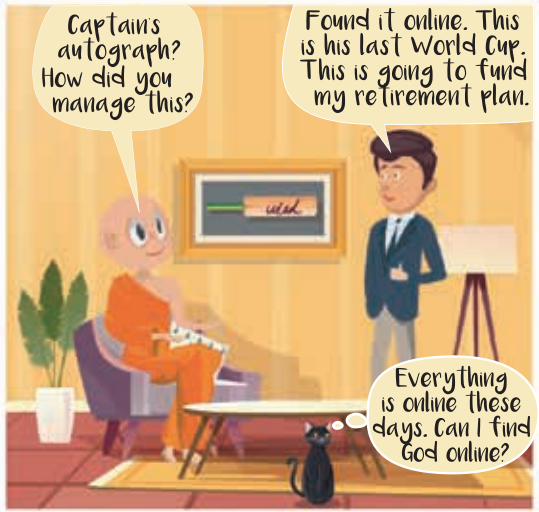








Cross-check the genuineness of trades carried out at the Exchange through the trade verification facility on exchange website at https://www.mcxindia.com/en/login

Issued in public interest by
Multi Commodity Exchange Investor Protection Fund

MCX METAL & ENERGY Trade with Trust

MCX INVESTOR PROTECTION FUND

IF YOU NOTICE ANY ILLEGAL ACTIVITY, PLEASE REPORT WITH DETAILS ON
ENFORCEMENT@MCXINDIA.COM OR CALL US ON 91-22-6649 4150

# A Monk Who Trades










In case your grievance is not being addressed by the concerned Member, you may take up the matter through the Investor Grievance Redressal Mechanism of Commodity Exchanges.

Issued in public interest by
Multi Commodity Exchange Investor Protection Fund

IF YOU NOTICE ANY ILLEGAL ACTIVITY, PLEASE REPORT WITH DETAILS ON
ENFORCEMENT@MCXINDIA.COM OR CALL US ON 91-22-6649 4150

Scan to watch this week's video

MCX METAL & ENERGY Trade with Trust

MCX INVESTOR PROTECTION FUND

# A Monk Who Trades










In case of delivery of commodities through exchange, it is assured that such Commodity deliveries are within validity period.

Issued in public interest by
Multi Commodity Exchange Investor Protection Fund

MCX METAL & ENERGY Trade with Trust

MCX INVESTOR PROTECTION FUND

IF YOU NOTICE ANY ILLEGAL ACTIVITY, PLEASE REPORT WITH DETAILS ON
ENFORCEMENT@MCXINDIA.COM OR CALL US ON 91-22-6649 4150

Scan to watch this week's video

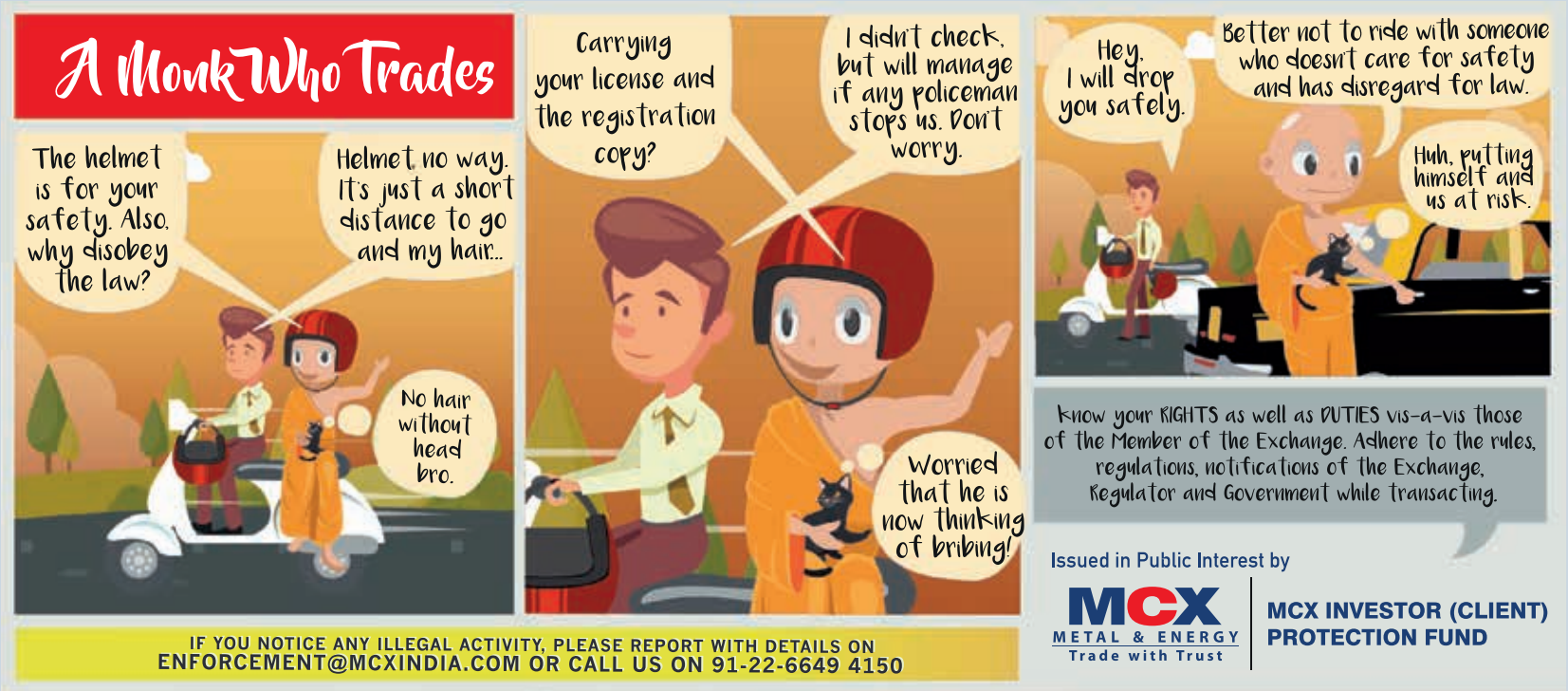
A Monk Who Trades
The helmet is for your safety. Also, why disobey the law?
Helmet, no way. It's just a short distance to go and my hair...
No hair without head bro.
Carrying your license and the registration copy?
I didn't check, but will manage if any policeman stops us. Don't worry.
Worried that he is now thinking of bribing!
Hey, I will drop you safely.
Better not to ride with someone who doesn't care for safety and has disregard for law.
Huh, putting himself and us at risk.
Know your RIGHTS as well as DUTIES vis-a-vis those of the Member of the Exchange. Adhere to the rules, regulations, notifications of the Exchange, Regulator and Government while transacting.
IF YOU NOTICE ANY ILLEGAL ACTIVITY, PLEASE REPORT WITH DETAILS ON
ENFORCEMENT@MCXINDIA.COM OR CALL US ON 91-22-6649 4150
Issued in Public Interest by
MCX
METAL & ENERGY
Trade with Trust
MCX INVESTOR (CLIENT) PROTECTION FUND


A Monk Who Trades
The building is on fire!! let's take the stairs.
Elevator will be faster.
STAIRS
His IQ needs elevation!
Sometime later...
I warned you not to take the elevator.
I thought I would reach faster. But it got stuck.
Reach faster? To hell I guess.
There are no shortcuts to safety. Always follow the rules.
Go through the Rules, Bye-laws, Regulations, Circulars, Directives, Notifications of the Exchange as well as of the Regulators, Government and other authorities to know your rights and duties vis-a-vis those of the Member.
Issued in public interest by
Multi Commodity Exchange Investor Protection Fund
MCX
METAL & ENERGY
Trade with Trust
MCX INVESTOR PROTECTION FUND
IF YOU NOTICE ANY ILLEGAL ACTIVITY, PLEASE REPORT WITH DETAILS ON
ENFORCEMENT@MCXINDIA.COM OR CALL US ON 91-22-6649 4150
Scan to watch this week's video

# A Monk Who Trades










Do not get carried away by luring advertisements, rumours, hot tips, explicit / implicit promise of returns, etc.

IF YOU NOTICE ANY ILLEGAL ACTIVITY, PLEASE REPORT WITH DETAILS ON
ENFORCEMENT@MCXINDIA.COM OR CALL US ON 91-22-6649 4150

Issued in Public Interest by

MCX METAL & ENERGY Trade with Trust | MCX INVESTOR (CLIENT) PROTECTION FUND

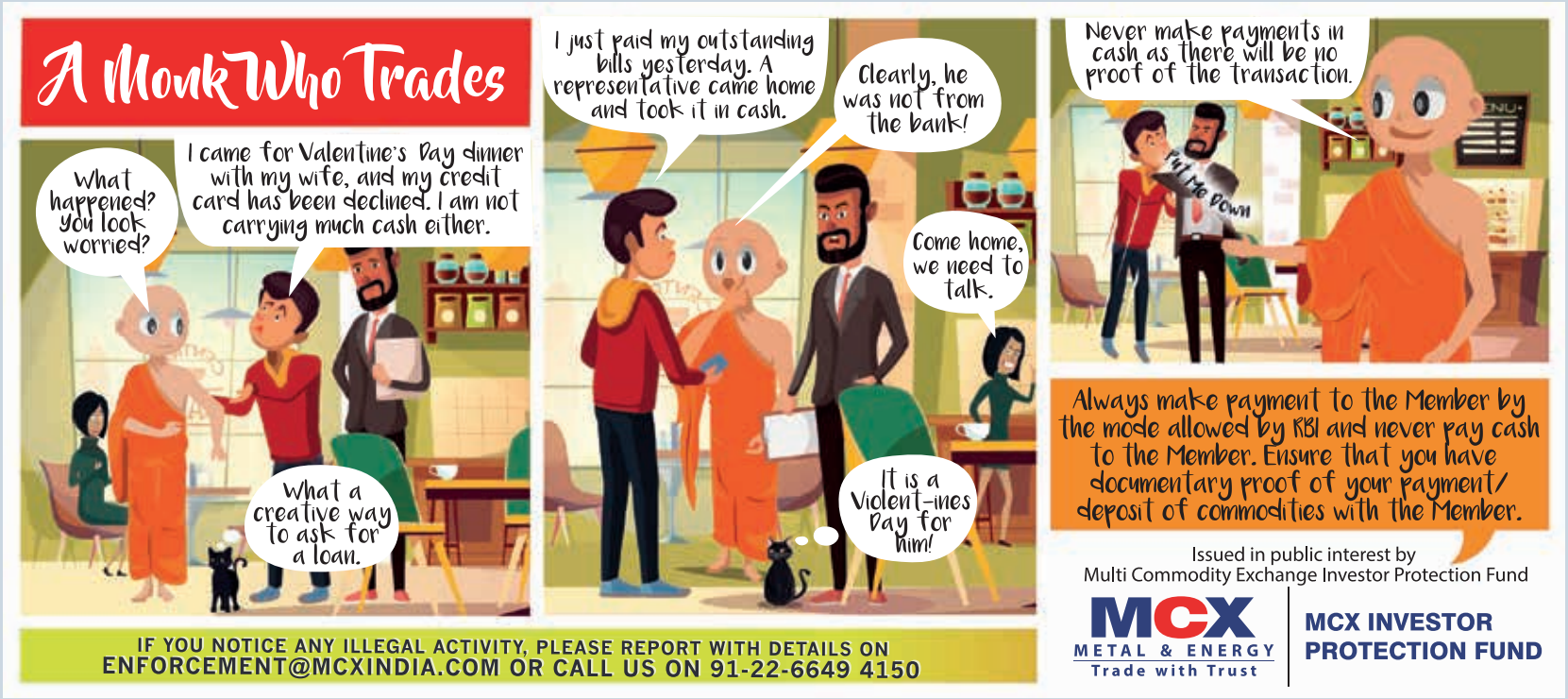
A Monk Who Trades
What happened? You look worried?
I came for Valentine's Day dinner with my wife, and my credit card has been declined. I am not carrying much cash either.
What a creative way to ask for a loan.
I just paid my outstanding bills yesterday. A representative came home and took it in cash.
Clearly, he was not from the bank!
Come home, we need to talk.
It is a Violent-ines Day for him!
Never make payments in cash as there will be no proof of the transaction.
Put Me Down
Always make payment to the Member by the mode allowed by RBI and never pay cash to the Member. Ensure that you have documentary proof of your payment/ deposit of commodities with the Member.
IF YOU NOTICE ANY ILLEGAL ACTIVITY, PLEASE REPORT WITH DETAILS ON
ENFORCEMENT@MCXINDIA.COM OR CALL US ON 91-22-6649 4150
Issued in public interest by
Multi Commodity Exchange Investor Protection Fund
MCX
METAL & ENERGY
Trade with Trust
MCX INVESTOR PROTECTION FUND


A Monk Who Trades
Try this cake. It's the best thing you'll eat!
But the expiry date is blank.
The cake is fake.
It could cause health problems.
Who cares? It is tasty.
Tasty or nasty?
RAILWAY STA
Sometime later.
I will take some more time.
you should've taken the time to read the package before opening it.
In case of delivery of commodities through exchange, it is assured that such Commodity deliveries are within validity period.
Issued in public interest by
Multi Commodity Exchange Investor Protection Fund
MCX
METAL & ENERGY
Trade with Trust
MCX INVESTOR PROTECTION FUND
IF YOU NOTICE ANY ILLEGAL ACTIVITY, PLEASE REPORT WITH DETAILS ON
ENFORCEMENT@MCXINDIA.COM OR CALL US ON 91-22-6649 4150
Scan to watch this week's video

# A Monk Who Trades







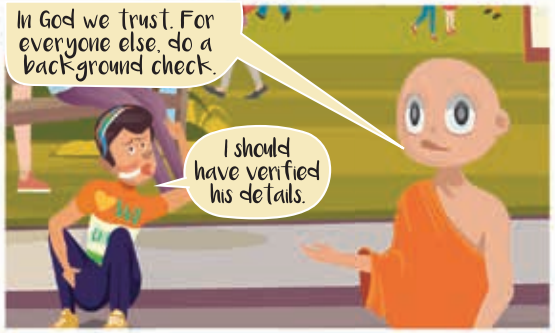


Cross-check the genuineness of trades carried out at the Exchange through the trade verification facility on exchange website at www.mcxindia.com/en/login

Issued in public interest by
Multi Commodity Exchange Investor Protection Fund

MCX METAL & ENERGY Trade with Trust

MCX INVESTOR PROTECTION FUND

IF YOU NOTICE ANY ILLEGAL ACTIVITY, PLEASE REPORT WITH DETAILS ON ENFORCEMENT@MCXINDIA.COM OR CALL US ON 91-22-6649 4150

Scan to watch this week's video


A Monk Who Trades
This car must be expensive to maintain!
My mechanic gets really cheap parts for me. He is a magician.
Soon he will make your car disappear.
But are the spare parts authentic?
Who cares? as long as I get a hot date...
Hot? Just don't get burnt.
Sometime later on the highway...
My car is ruined. She hitched a ride with a stranger.
Smoking hot!!
Remember there is no substitue for authenticity.
Cross-check the genuineness of trades carried out at the Exchange through the trade verification facility available on the Exchange website www.mcxindia.com/en/login
Issued in public interest by
Multi Commodity Exchange Investor Protection Fund
MCX
METAL & ENERGY
Trade with Trust
MCX INVESTOR PROTECTION FUND
IF YOU NOTICE ANY ILLEGAL ACTIVITY, PLEASE REPORT WITH DETAILS ON
ENFORCEMENT@MCXINDIA.COM OR CALL US ON 91-22-6649 4150
Scan to watch this week's video

# A Monk Who Trades










Ensure that you deal with and through only SEBI registered intermediaries. You may check their details on the website of Commodity Exchange www.mcxindia.com and SEBI website www.sebi.gov.in.

Issued in public interest by
Multi Commodity Exchange Investor Protection Fund

MCX METAL & ENERGY Trade with Trust

**MCX INVESTOR PROTECTION FUND**

**IF YOU NOTICE ANY ILLEGAL ACTIVITY, PLEASE REPORT WITH DETAILS ON ENFORCEMENT@MCXINDIA.COM OR CALL US ON 91-22-6649 4150**










Do not deal in cash for margin/ settlement with any member or any authorised person.

IF YOU NOTICE ANY ILLEGAL ACTIVITY, PLEASE REPORT WITH DETAILS ON
ENFORCEMENT@MCXINDIA.COM OR CALL US ON 91-22-6649 4150

Issued in Public Interest by

MCX METAL & ENERGY Trade with Trust | MCX INVESTOR (CLIENT) PROTECTION FUND


A Monk Who Trades
Why did your company fire you?
My phone got stolen, and somebody hacked into my companys server. It was not my fault.
They hacked.. and he packed.
But they would have needed the password to access it.
I had disabled that for my convenience!
Only the phone was smart. Not the user.
They are now saying they will not pay my dues.
Never choose convenience over security. Your data is your responsibility. Keep it protected.
Do not share your internet trading accounts password with anyone. Keep your account safe and protected.
IF YOU NOTICE ANY ILLEGAL ACTIVITY, PLEASE REPORT WITH DETAILS ON
ENFORCEMENT@MCXINDIA.COM OR CALL US ON 91-22-6649 4150
Issued in public interest by
Multi Commodity Exchange Investor Protection Fund
MCX
METAL & ENERGY
Trade with Trust
MCX INVESTOR PROTECTION FUND


A Monk Who Trades
The guard is hand-in-glove with the thieves.
All I did was open the door.
POLICE
FEW HOURS BACK...
I was not aware that he was a fraud.
Open the shop. We are from IT dept.
Soon you will be behind closed doors!
It is your duty to check the details before blindly believing what anyone says.
I need to secure a bail now.
Security to insecurity!!
Insist on filling up a standard Know your Client (KYC) form before you commence trading.
IF YOU NOTICE ANY ILLEGAL ACTIVITY, PLEASE REPORT WITH DETAILS ON
ENFORCEMENT@MCXINDIA.COM OR CALL US ON 91-22-6649 4150
Issued in public interest by
Multi Commodity Exchange Investor Protection Fund
MCX
METAL & ENERGY
Trade with Trust
MCX INVESTOR
PROTECTION FUND

# A Monk Who Trades










Do not get carried away by luring advertisements, rumours, hot tips, explicit/implicit promise of returns, etc.

Issued in public interest by
Multi Commodity Exchange Investor Protection Fund

IF YOU NOTICE ANY ILLEGAL ACTIVITY, PLEASE REPORT WITH DETAILS ON
ENFORCEMENT@MCXINDIA.COM OR CALL US ON 91-22-6649 4150

Scan to watch this week's video

MCX METAL & ENERGY Trade with Trust

MCX INVESTOR PROTECTION FUND

# A Monk Who Trades










Go through the Rules, Bye-laws, Regulations, Circulars, Directives, Notifications of the Exchange as well as of the Regulators, Government and other authorities to know your rights and duties.

Issued in public interest by
Multi Commodity Exchange Investor Protection Fund

MCX METAL & ENERGY Trade with Trust | MCX INVESTOR PROTECTION FUND

IF YOU NOTICE ANY ILLEGAL ACTIVITY, PLEASE REPORT WITH DETAILS ON
ENFORCEMENT@MCXINDIA.COM OR CALL US ON 91-22-6649 4150

# A Monk Who Trades










Do not get carried away by luring advertisements, rumours, hot tips, explicit/implicit promise of returns, etc.

Issued in public interest by
Multi Commodity Exchange Investor Protection Fund

MCX METAL & ENERGY Trade with Trust

MCX INVESTOR PROTECTION FUND

IF YOU NOTICE ANY ILLEGAL ACTIVITY, PLEASE REPORT WITH DETAILS ON ENFORCEMENT@MCXINDIA.COM OR CALL US ON 91-22-6649 4150

Scan to watch this week's video


A Monk Who Trades
Why are you rummaging through the trash can? What have you lost?
MY TICKET!! The lottery agent just told me I stand to win ₹10 lakhs. I just need to show him my ticket.
He must have lost his mind!!
WHAT?? My laundry guy has just claimed my prize money!
Money launderer?
you must have left it in your pocket, and he must have found it.
That money belongs to me. I will sue him!
you cannot prove that the ticket was yours. Do not blame him for taking advantage of your carelessness.
Ensure to get receipt/ acknowledgement of funds/ collaterals deposited with the member.
IF YOU NOTICE ANY ILLEGAL ACTIVITY, PLEASE REPORT WITH DETAILS ON
ENFORCEMENT@MCXINDIA.COM OR CALL US ON 91-22-6649 4150
Issued in public interest by
Multi Commodity Exchange Investor Protection Fund
MCX
METAL & ENERGY
Trade with Trust
MCX INVESTOR
PROTECTION FUND

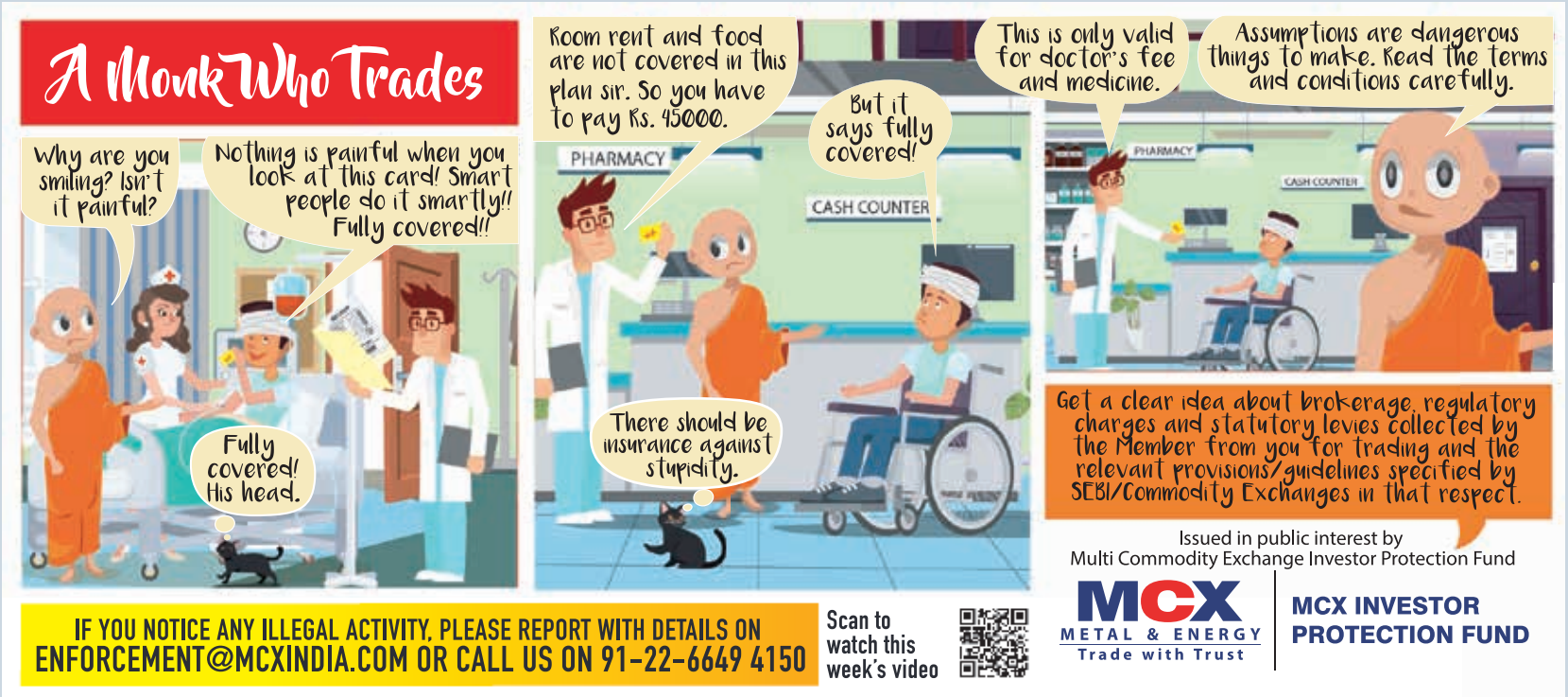
A Monk Who Trades
Why are you smiling? Isn't it painful?
Nothing is painful when you look at this card! Smart people do it smartly!! Fully covered!!
Fully covered! His head.
Room rent and food are not covered in this plan sir. So you have to pay Rs. 45000.
But it says fully covered!
PHARMACY
CASH COUNTER
There should be insurance against stupidity.
This is only valid for doctor's fee and medicine.
Assumptions are dangerous things to make. Read the terms and conditions carefully.
PHARMACY
CASH COUNTER
Get a clear idea about brokerage, regulatory charges and statutory levies collected by the Member from you for trading and the relevant provisions/guidelines specified by SEBI/Commodity Exchanges in that respect.
Issued in public interest by
Multi Commodity Exchange Investor Protection Fund
IF YOU NOTICE ANY ILLEGAL ACTIVITY, PLEASE REPORT WITH DETAILS ON
ENFORCEMENT@MCXINDIA.COM OR CALL US ON 91-22-6649 4150
Scan to watch this week's video
MCX
METAL & ENERGY
Trade with Trust
MCX INVESTOR PROTECTION FUND

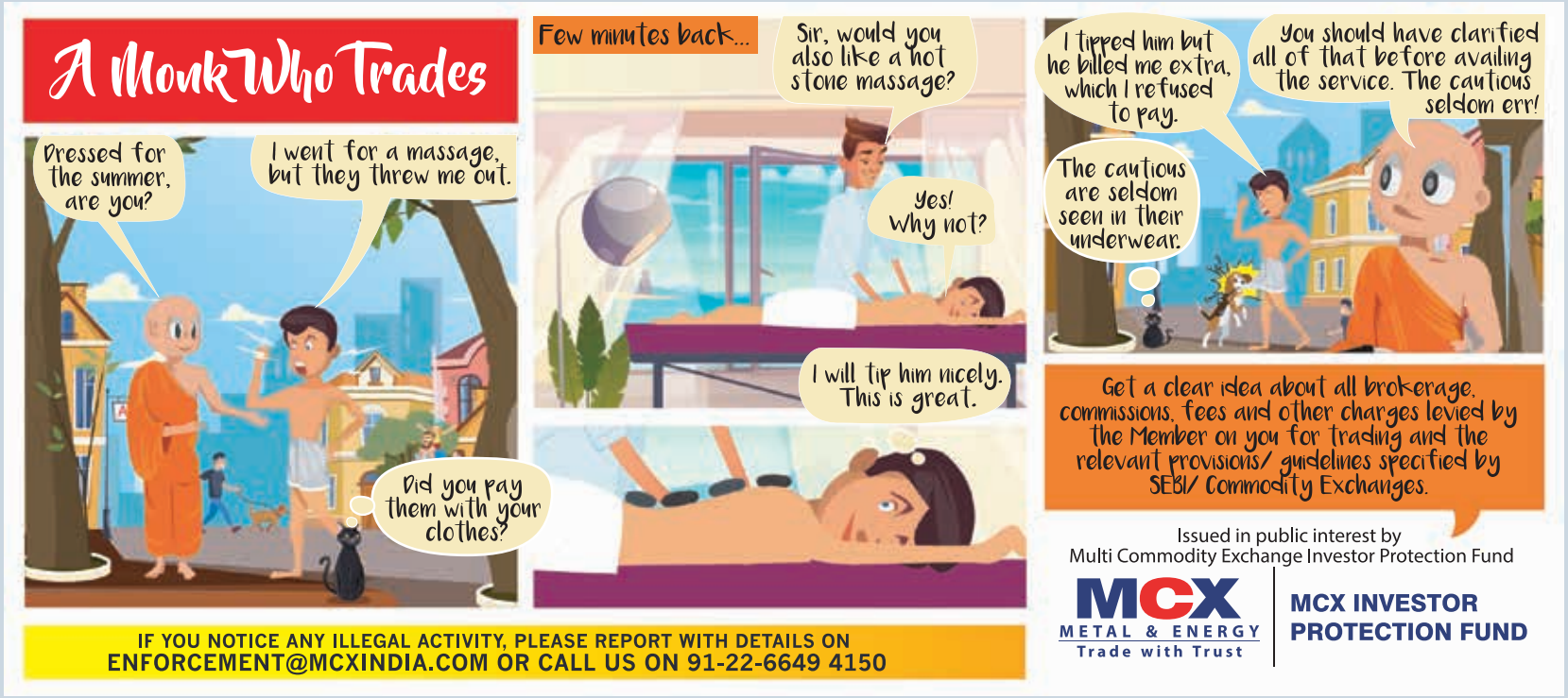
A Monk Who Trades
Dressed for the summer, are you?
I went for a massage, but they threw me out.
Did you pay them with your clothes?
Few minutes back...
Sir, would you also like a hot stone massage?
Yes! Why not?
I will tip him nicely. This is great.
I tipped him but he billed me extra, which I refused to pay.
You should have clarified all of that before availing the service. The cautious seldom err!
The cautious are seldom seen in their underwear.
Get a clear idea about all brokerage, commissions, fees and other charges levied by the Member on you for trading and the relevant provisions/ guidelines specified by SEBI/ Commodity Exchanges.
Issued in public interest by
Multi Commodity Exchange Investor Protection Fund
MCX
METAL & ENERGY
Trade with Trust
MCX INVESTOR PROTECTION FUND
IF YOU NOTICE ANY ILLEGAL ACTIVITY, PLEASE REPORT WITH DETAILS ON
ENFORCEMENT@MCXINDIA.COM OR CALL US ON 91-22-6649 4150


A Monk Who Trades
How did you manage to burn yourself?
I was trying to make garlic fried rice at home.
Was it BURNT garlic fried rice??
A few days back...
The regulator was faulty. and there was a gas leak.
Did you not buy it from an authorised dealer? Don't be penny wise and pound foolish.
I could have lost my life while trying to save a few bucks.
I think his brain is also leaking. Not much left.
Ensure that you deal with and through only SEBI registered intermediaries. You may check their details on www.mcxindia.com and SEBI website www.sebi.gov.in
Issued in public interest by
Multi Commodity Exchange Investor Protection Fund
MCX
METAL & ENERGY
Trade with Trust
MCX INVESTOR PROTECTION FUND
IF YOU NOTICE ANY ILLEGAL ACTIVITY, PLEASE REPORT WITH DETAILS ON
ENFORCEMENT@MCXINDIA.COM OR CALL US ON 91-22-6649 4150

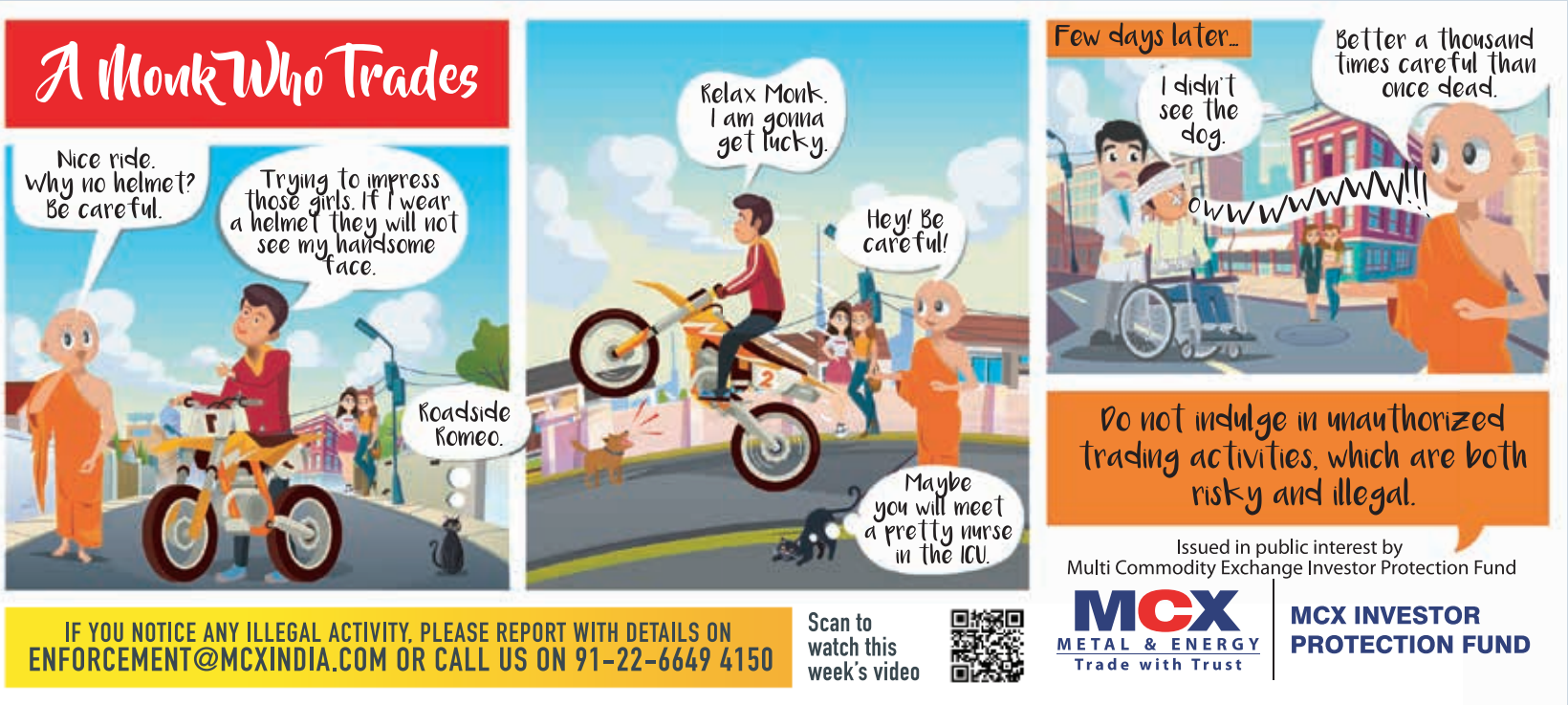
A Monk Who Trades
Nice ride. Why no helmet? Be careful.
Trying to impress those girls. If I wear a helmet they will not see my handsome face.
Roadside Romeo.
Relax Monk. I am gonna get lucky.
Hey! Be careful!
Maybe you will meet a pretty nurse in the ICU.
Few days later..
I didn't see the dog.
owwwwwww!!!
Better a thousand times careful than once dead.
Do not indulge in unauthorized trading activities, which are both risky and illegal.
Issued in public interest by
Multi Commodity Exchange Investor Protection Fund
IF YOU NOTICE ANY ILLEGAL ACTIVITY, PLEASE REPORT WITH DETAILS ON
ENFORCEMENT@MCXINDIA.COM OR CALL US ON 91-22-6649 4150
Scan to watch this week's video
MCX
METAL & ENERGY
Trade with Trust
MCX INVESTOR PROTECTION FUND

# A Monk Who Trades










Get a clear idea about all brokerage, commissions, fees and other charges levied by the Member on you for trading and the relevant provisions/ guidelines specified by SEBI/Commodity Exchanges.

Issued in public interest by
Multi Commodity Exchange Investor Protection Fund

IF YOU NOTICE ANY ILLEGAL ACTIVITY, PLEASE REPORT WITH DETAILS ON
ENFORCEMENT@MCXINDIA.COM OR CALL US ON 91-22-6649 4150

Scan to watch this week's video

MCX METAL & ENERGY Trade with Trust

MCX INVESTOR PROTECTION FUND


A Monk Who Trades
Early December...
What's your New year's Resolution?
Building a six-pack. An all new me!
Muscle brain!
Joining a gym?
Nah that's old-fashioned. I got magic pills.
The kind you find in your spam mail?
Few weeks later...
Why is this happening? I am turning red?
There are no shortcuts to success.
Magical side effects of magical pills.
Do not indulge in unauthorized trading activities, which are both risky and illegal.
Issued in public interest by
Multi Commodity Exchange Investor Protection Fund
MCX
METAL & ENERGY
Trade with Trust
MCX INVESTOR PROTECTION FUND
IF YOU NOTICE ANY ILLEGAL ACTIVITY, PLEASE REPORT WITH DETAILS ON
ENFORCEMENT@MCXINDIA.COM OR CALL US ON 91-22-6649 4150
Scan to watch this week's video


A Monk Who Trades
Your token.
Don't you usually shop online?
Hurrying for a job interview. Need a tie.
Is he even employable?
That tie is pretty fancy!
Hopefully it creates a good impression.
Only if he doesn't tie himself up in knots.
Sorry, if you've lost the token we can't give you the bag.
But I need my documents for the interview...!
All claims need to be backed by proper evidence.
Please ensure that you have a documentary proof of having made the deposit of such money or collaterals with the member, stating towards which account such money or collaterals have been deposited.
Issued in public interest by
Multi Commodity Exchange Investor Protection Fund
MCX
METAL & ENERGY
Trade with Trust
MCX INVESTOR PROTECTION FUND
IF YOU NOTICE ANY ILLEGAL ACTIVITY, PLEASE REPORT WITH DETAILS ON
ENFORCEMENT@MCXINDIA.COM OR CALL US ON 91-22-6649 4150
Scan to watch this week's video

# A Monk Who Trades










Cross-check the genuineness of trades carried out at the Exchange through the trade verification facility on exchange website at www.mcxindia.com/en/login

Issued in public interest by
Multi Commodity Exchange Investor Protection Fund

MCX METAL & ENERGY Trade with Trust

MCX INVESTOR PROTECTION FUND

IF YOU NOTICE ANY ILLEGAL ACTIVITY, PLEASE REPORT WITH DETAILS ON
ENFORCEMENT@MCXINDIA.COM OR CALL US ON 91-22-6649 4150

Scan to watch this week's video

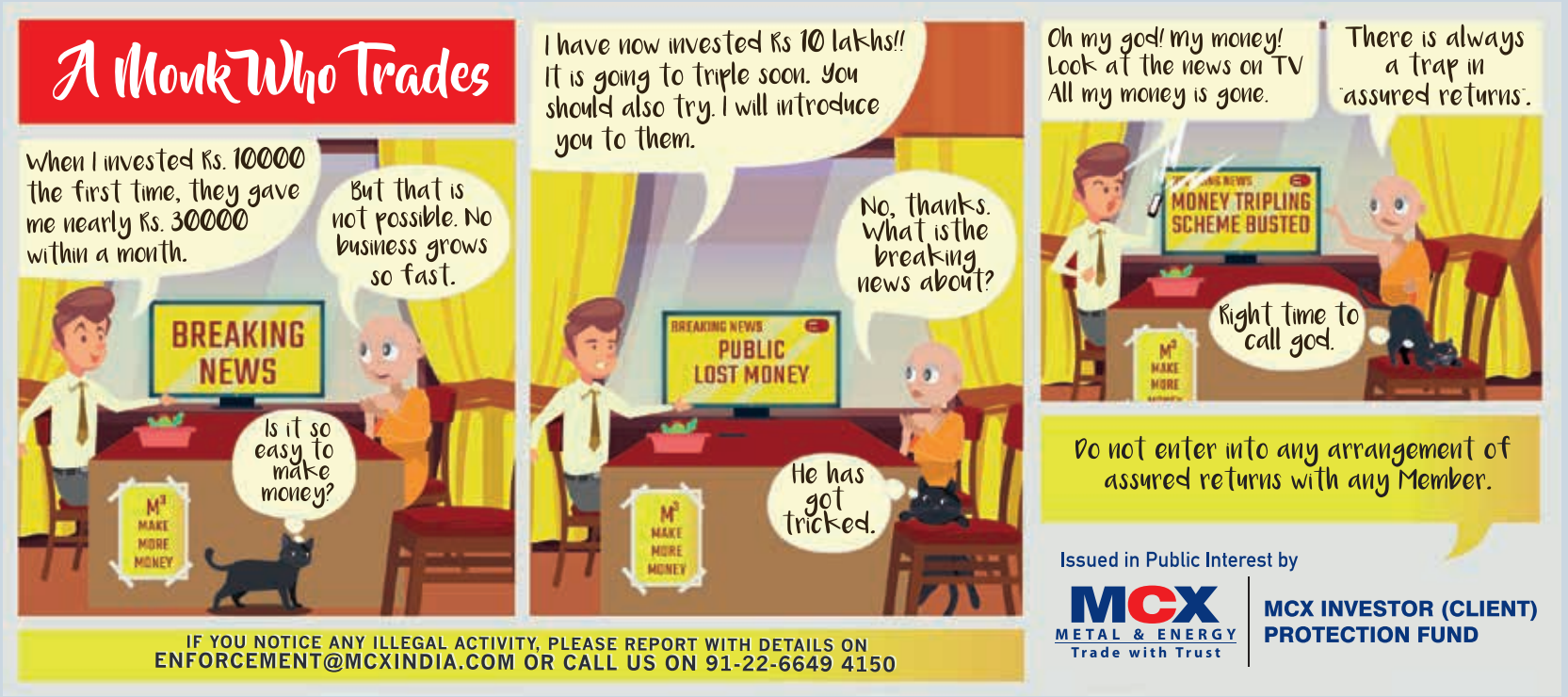
A Monk Who Trades
When I invested Rs. 10000 the first time, they gave me nearly Rs. 30000 within a month.
But that is not possible. No business grows so fast.
BREAKING NEWS
Is it so easy to make money?
M³ MAKE MORE MONEY
I have now invested Rs 10 lakhs!! It is going to triple soon. you should also try. I will introduce you to them.
No, thanks. What is the breaking news about?
BREAKING NEWS
PUBLIC LOST MONEY
He has got tricked.
Oh my god! my money! Look at the news on TV All my money is gone.
There is always a trap in "assured returns".
MONEY TRIPLING SCHEME BUSTED
Right time to call god.
Do not enter into any arrangement of assured returns with any Member.
IF YOU NOTICE ANY ILLEGAL ACTIVITY, PLEASE REPORT WITH DETAILS ON
ENFORCEMENT@MCXINDIA.COM OR CALL US ON 91-22-6649 4150
Issued in Public Interest by
MCX
METAL & ENERGY
Trade with Trust
MCX INVESTOR (CLIENT) PROTECTION FUND

# A Monk Who Trades







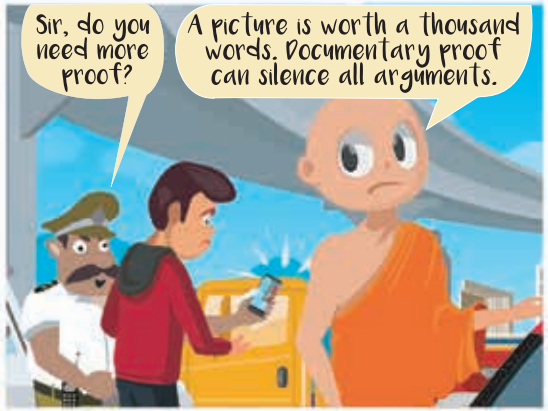


Ensure to get receipt/ acknowledgement of funds/ collaterals deposited with the member.

IF YOU NOTICE ANY ILLEGAL ACTIVITY, PLEASE REPORT WITH DETAILS ON
ENFORCEMENT@MCXINDIA.COM OR CALL US ON 91-22-6649 4150

Issued in public interest by
Multi Commodity Exchange Investor Protection Fund

MCX METAL & ENERGY Trade with Trust

MCX INVESTOR PROTECTION FUND


ICE CREAM
TROUBLE NEVER ENDS
The dude is the life of the comic; the harmless yet eternally naive guy who has developed a knack of being in the wrong place at the wrong time, every single time.
The monk, the wise one, who has all the solutions. Ignore him at your own risk!
and the cat who is the sarcastic onlooker, who has a truly unique view of the world around.
ROAD CLOSED
See you Soon