A Monk Who Trades







Ensure to read, understand and then sign the voluntary clauses, if any, agreed between you and the Member. The clauses as agreed between you and the Member cannot be changed without your consent.

Issued in public interest by
Multi Commodity Exchange Investor Protection Fund

MCX METAL & ENERGY Trade with Trust

MCX INVESTOR PROTECTION FUND

IF YOU NOTICE ANY ILLEGAL ACTIVITY, PLEASE REPORT WITH DETAILS ON
ENFORCEMENT@MCXINDIA.COM OR CALL US ON 91-22-6649 4150

Scan to watch this week's video

A Monk Who Trades

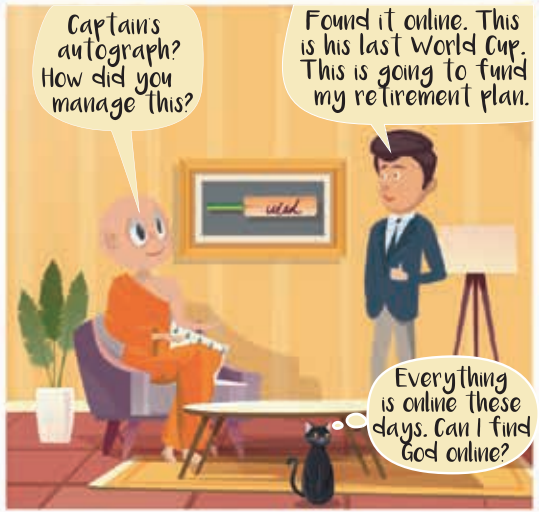





Cross-check the genuineness of trades carried out at the Exchange through the trade verification facility on exchange website at https://www.mcxindia.com/en/login

Issued in public interest by
Multi Commodity Exchange Investor Protection Fund

MCX METAL & ENERGY Trade with Trust

MCX INVESTOR PROTECTION FUND

IF YOU NOTICE ANY ILLEGAL ACTIVITY, PLEASE REPORT WITH DETAILS ON
ENFORCEMENT@MCXINDIA.COM OR CALL US ON 91-22-6649 4150

A Monk Who Trades







In case your grievance is not being addressed by the concerned Member, you may take up the matter through the Investor Grievance Redressal Mechanism of Commodity Exchanges.

Issued in public interest by
Multi Commodity Exchange Investor Protection Fund

IF YOU NOTICE ANY ILLEGAL ACTIVITY, PLEASE REPORT WITH DETAILS ON
ENFORCEMENT@MCXINDIA.COM OR CALL US ON 91-22-6649 4150

Scan to watch this week's video

MCX METAL & ENERGY Trade with Trust

MCX INVESTOR PROTECTION FUND

A Monk Who Trades







In case of delivery of commodities through exchange, it is assured that such Commodity deliveries are within validity period.

Issued in public interest by
Multi Commodity Exchange Investor Protection Fund

MCX METAL & ENERGY Trade with Trust

MCX INVESTOR PROTECTION FUND

IF YOU NOTICE ANY ILLEGAL ACTIVITY, PLEASE REPORT WITH DETAILS ON
ENFORCEMENT@MCXINDIA.COM OR CALL US ON 91-22-6649 4150

Scan to watch this week's video

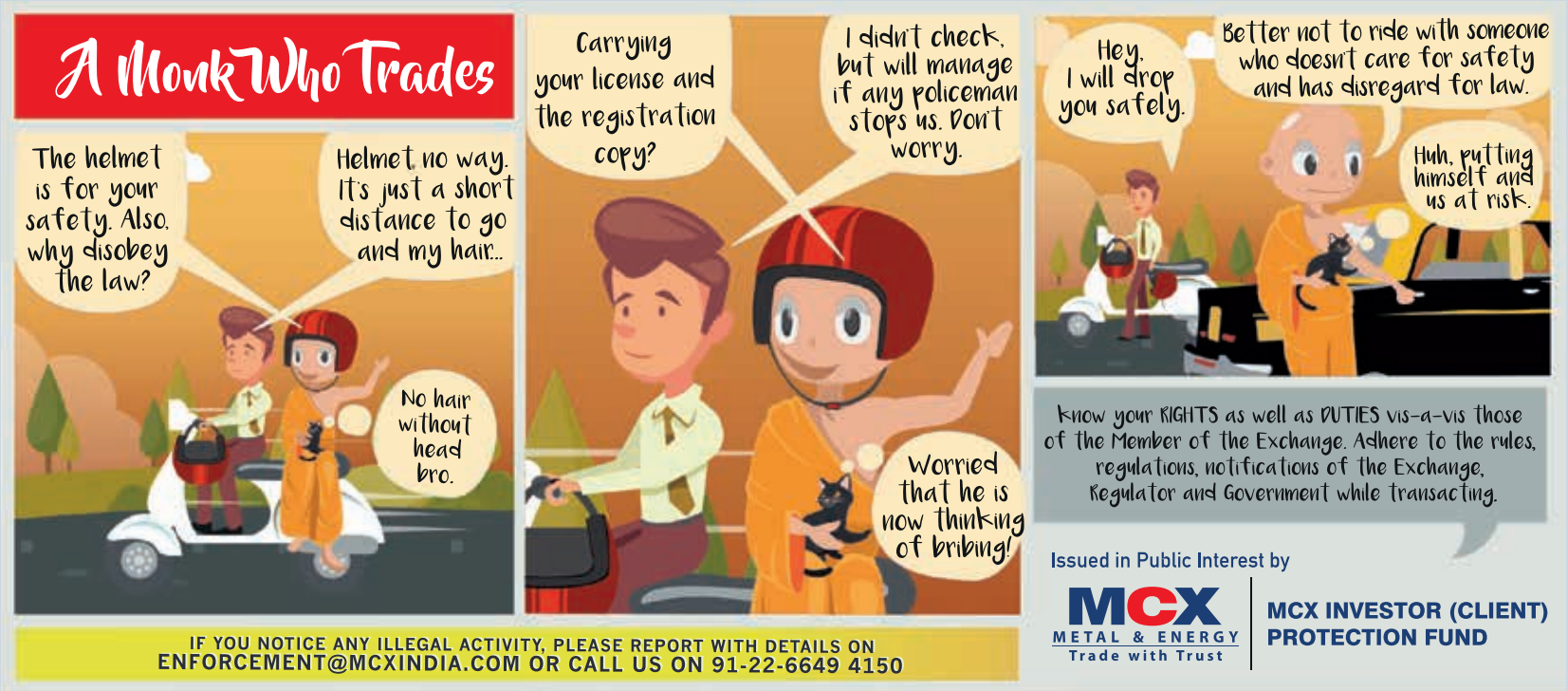
A Monk Who Trades
The helmet is for your safety. Also, why disobey the law?
Helmet, no way. It's just a short distance to go and my hair...
No hair without head bro.
Carrying your license and the registration copy?
I didn't check, but will manage if any policeman stops us. Don't worry.
Worried that he is now thinking of bribing!
Hey, I will drop you safely.
Better not to ride with someone who doesn't care for safety and has disregard for law.
Huh, putting himself and us at risk.
Know your RIGHTS as well as DUTIES vis-a-vis those of the Member of the Exchange. Adhere to the rules, regulations, notifications of the Exchange, Regulator and Government while transacting.
IF YOU NOTICE ANY ILLEGAL ACTIVITY, PLEASE REPORT WITH DETAILS ON
ENFORCEMENT@MCXINDIA.COM OR CALL US ON 91-22-6649 4150
Issued in Public Interest by
MCX
METAL & ENERGY
Trade with Trust
MCX INVESTOR (CLIENT) PROTECTION FUND


A Monk Who Trades
The building is on fire!! let's take the stairs.
Elevator will be faster.
STAIRS
His IQ needs elevation!
Sometime later...
I warned you not to take the elevator.
I thought I would reach faster. But it got stuck.
Reach faster? To hell I guess.
There are no shortcuts to safety. Always follow the rules.
Go through the Rules, Bye-laws, Regulations, Circulars, Directives, Notifications of the Exchange as well as of the Regulators, Government and other authorities to know your rights and duties vis-a-vis those of the Member.
Issued in public interest by
Multi Commodity Exchange Investor Protection Fund
MCX
METAL & ENERGY
Trade with Trust
MCX INVESTOR PROTECTION FUND
IF YOU NOTICE ANY ILLEGAL ACTIVITY, PLEASE REPORT WITH DETAILS ON
ENFORCEMENT@MCXINDIA.COM OR CALL US ON 91-22-6649 4150
Scan to watch this week's video

A Monk Who Trades







Do not get carried away by luring advertisements, rumours, hot tips, explicit / implicit promise of returns, etc.

IF YOU NOTICE ANY ILLEGAL ACTIVITY, PLEASE REPORT WITH DETAILS ON
ENFORCEMENT@MCXINDIA.COM OR CALL US ON 91-22-6649 4150

Issued in Public Interest by

MCX METAL & ENERGY Trade with Trust | MCX INVESTOR (CLIENT) PROTECTION FUND

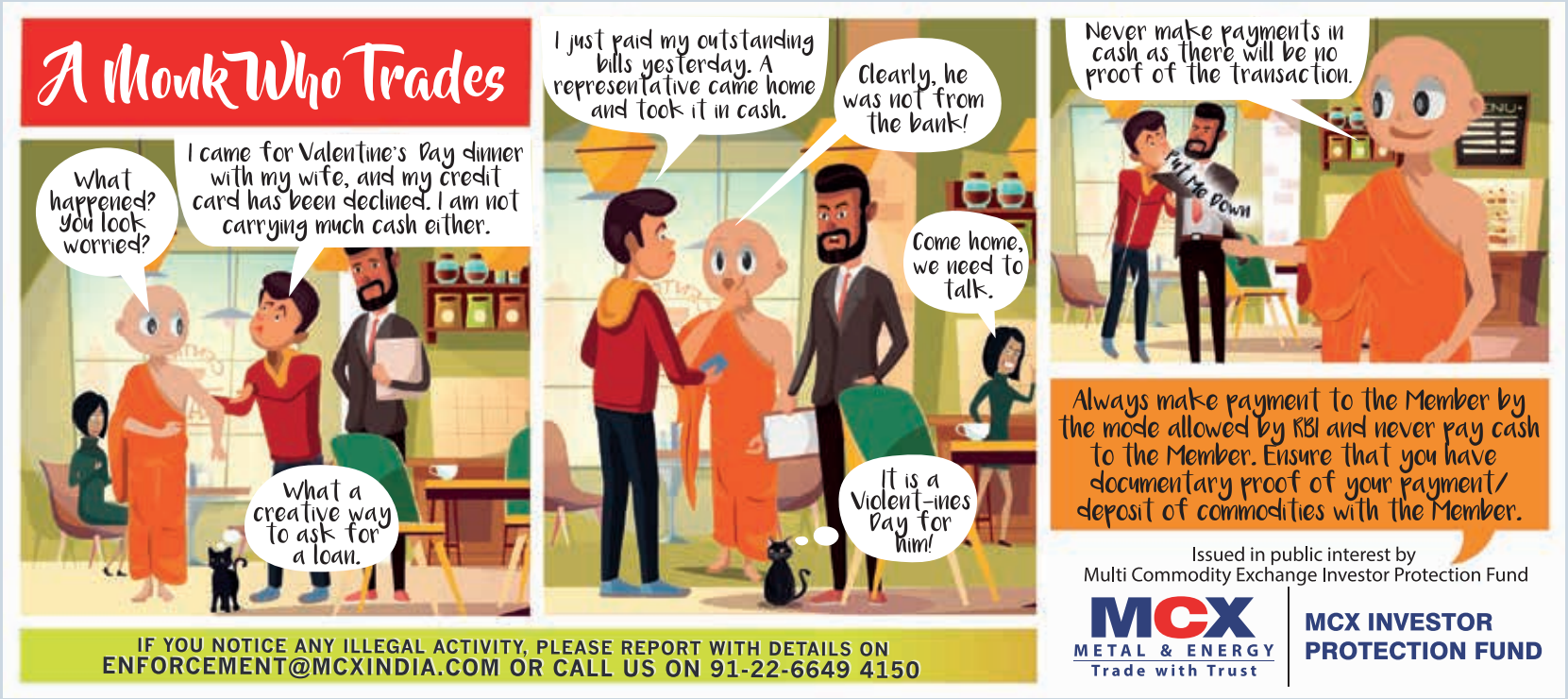
A Monk Who Trades
What happened? You look worried?
I came for Valentine's Day dinner with my wife, and my credit card has been declined. I am not carrying much cash either.
What a creative way to ask for a loan.
I just paid my outstanding bills yesterday. A representative came home and took it in cash.
Clearly, he was not from the bank!
Come home, we need to talk.
It is a Violent-ines Day for him!
Never make payments in cash as there will be no proof of the transaction.
Put Me Down
Always make payment to the Member by the mode allowed by RBI and never pay cash to the Member. Ensure that you have documentary proof of your payment/ deposit of commodities with the Member.
Issued in public interest by
Multi Commodity Exchange Investor Protection Fund
MCX
METAL & ENERGY
Trade with Trust
MCX INVESTOR PROTECTION FUND
IF YOU NOTICE ANY ILLEGAL ACTIVITY, PLEASE REPORT WITH DETAILS ON
ENFORCEMENT@MCXINDIA.COM OR CALL US ON 91-22-6649 4150


A Monk Who Trades
Try this cake. It's the best thing you'll eat!
But the expiry date is blank.
The cake is fake.
It could cause health problems.
Who cares? It is tasty.
Tasty or nasty?
RAILWAY STA
Sometime later.
I will take some more time.
you should've taken the time to read the package before opening it.
In case of delivery of commodities through exchange, it is assured that such Commodity deliveries are within validity period.
Issued in public interest by
Multi Commodity Exchange Investor Protection Fund
MCX
METAL & ENERGY
Trade with Trust
MCX INVESTOR PROTECTION FUND
IF YOU NOTICE ANY ILLEGAL ACTIVITY, PLEASE REPORT WITH DETAILS ON
ENFORCEMENT@MCXINDIA.COM OR CALL US ON 91-22-6649 4150
Scan to watch this week's video

A Monk Who Trades





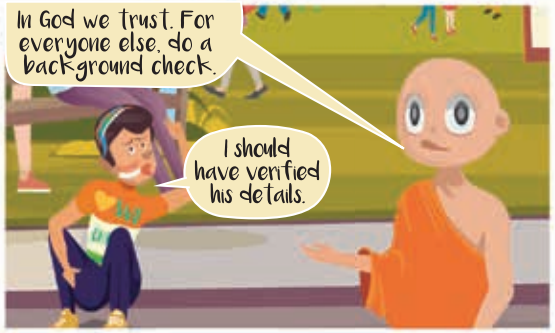

Cross-check the genuineness of trades carried out at the Exchange through the trade verification facility on exchange website at www.mcxindia.com/en/login

Issued in public interest by
Multi Commodity Exchange Investor Protection Fund

MCX METAL & ENERGY Trade with Trust

MCX INVESTOR PROTECTION FUND

IF YOU NOTICE ANY ILLEGAL ACTIVITY, PLEASE REPORT WITH DETAILS ON ENFORCEMENT@MCXINDIA.COM OR CALL US ON 91-22-6649 4150

Scan to watch this week's video